

ID	Task Name	Duration	Start	Finish	01 Nov '04							08 Nov '04							15 Nov '04							22 Nov '04						
					S	S	M	T	W	T	F	S	S	M	T	W	T	F	S	S	M	T	W	T	F	S	S	M	T	W	T	F
1	<b>7th semester Andreas</b>	<b>19.1 days</b>	<b>Mon 01/11/04</b>	<b>Fri 26/11/04</b>																												
2																																
3	<b>Execution of work</b>	<b>19.1 days</b>	<b>Mon 01/11/04</b>	<b>Fri 26/11/04</b>																												
4																																
5	Acceptance of tender	1 day	Mon 01/11/04	Mon 01/11/04																												
6																																
7	Jura	2 days	Tue 02/11/04	Wed 03/11/04																												
8																																
9	<b>Construction phase</b>	<b>5.2 days</b>	<b>Thu 04/11/04</b>	<b>Thu 11/11/04</b>																												
10	Building consent	0.2 days	Thu 04/11/04	Thu 04/11/04																												
11	Notice for beginning work on site (anmeldelse til arbejdstilsyner)	0.2 days	Thu 04/11/04	Thu 04/11/04																												
12	Notice to client about beginning of work	0.2 days	Thu 04/11/04	Thu 04/11/04																												
13	Safety organisation	0.2 days	Thu 04/11/04	Thu 04/11/04																												
14	Site organisation	0.2 days	Thu 04/11/04	Thu 04/11/04																												
15	Building time planning	0.5 days	Fri 05/11/04	Fri 05/11/04																												
16	Material delivery plan	0.5 days	Fri 05/11/04	Fri 05/11/04																												
17	Plant on site	0.5 days	Mon 08/11/04	Mon 08/11/04																												
18	Manpower on site	0.5 days	Mon 08/11/04	Mon 08/11/04																												
19	Quality assurance / control	1 day	Tue 09/11/04	Tue 09/11/04																												
20	Safety manual (beredskabsplan) (sagsorienteret) (sikkerhedshandbog)	1 day	Wed 10/11/04	Wed 10/11/04																												
21	Safety meetings	0.1 days	Thu 11/11/04	Thu 11/11/04																												
22	Site meetings	0.1 days	Thu 11/11/04	Thu 11/11/04																												
23																																
24	<b>Financials</b>	<b>5 days</b>	<b>Thu 11/11/04</b>	<b>Thu 18/11/04</b>																												
25	Cash flow - Licvitation budget	4 days	Thu 11/11/04	Wed 17/11/04																												
26	Extra work	0.5 days	Wed 17/11/04	Wed 17/11/04																												
27	Invoices & Interim certificates	0.5 days	Wed 17/11/04	Thu 18/11/04																												
28																																
29	<b>Completion phase</b>	<b>5.9 days</b>	<b>Thu 18/11/04</b>	<b>Fri 26/11/04</b>																												
30	Operational & Maintainance calculation	0.5 days	Thu 18/11/04	Thu 18/11/04																												
31	Handing over protocol	0.5 days	Thu 18/11/04	Fri 19/11/04																												
32	Letter to client	0.2 days	Fri 19/11/04	Fri 19/11/04																												
33	Færdigmælding	0.2 days	Fri 19/11/04	Fri 19/11/04																												
34	Delivery of the building	0.5 days	Fri 19/11/04	Mon 22/11/04																												
35																																
36	Hanging up the project	2 days	Mon 22/11/04	Wed 24/11/04																												
37	Preparing presentation	2 days	Wed 24/11/04	Fri 26/11/04																												
38	Exame	0 days	Fri 26/11/04	Fri 26/11/04																												

Project: Program\_execution  
Date: Fri 12/11/04

Task		Progress		Summary		External Tasks		Deadline	
Split		Milestone		Project Summary		External Milestone			

Project: Polytech diving pool

Notes for:

Execution - what is left & additions

Process control

Delivery control

Scheduled of Beton arbejde + reinforcement

Målebog

Waler-Pump on excavation plan + text for depot

2x3 weeks plan - very accurate

Accept tenders from subbies

Contract with a subbie

winter precursors

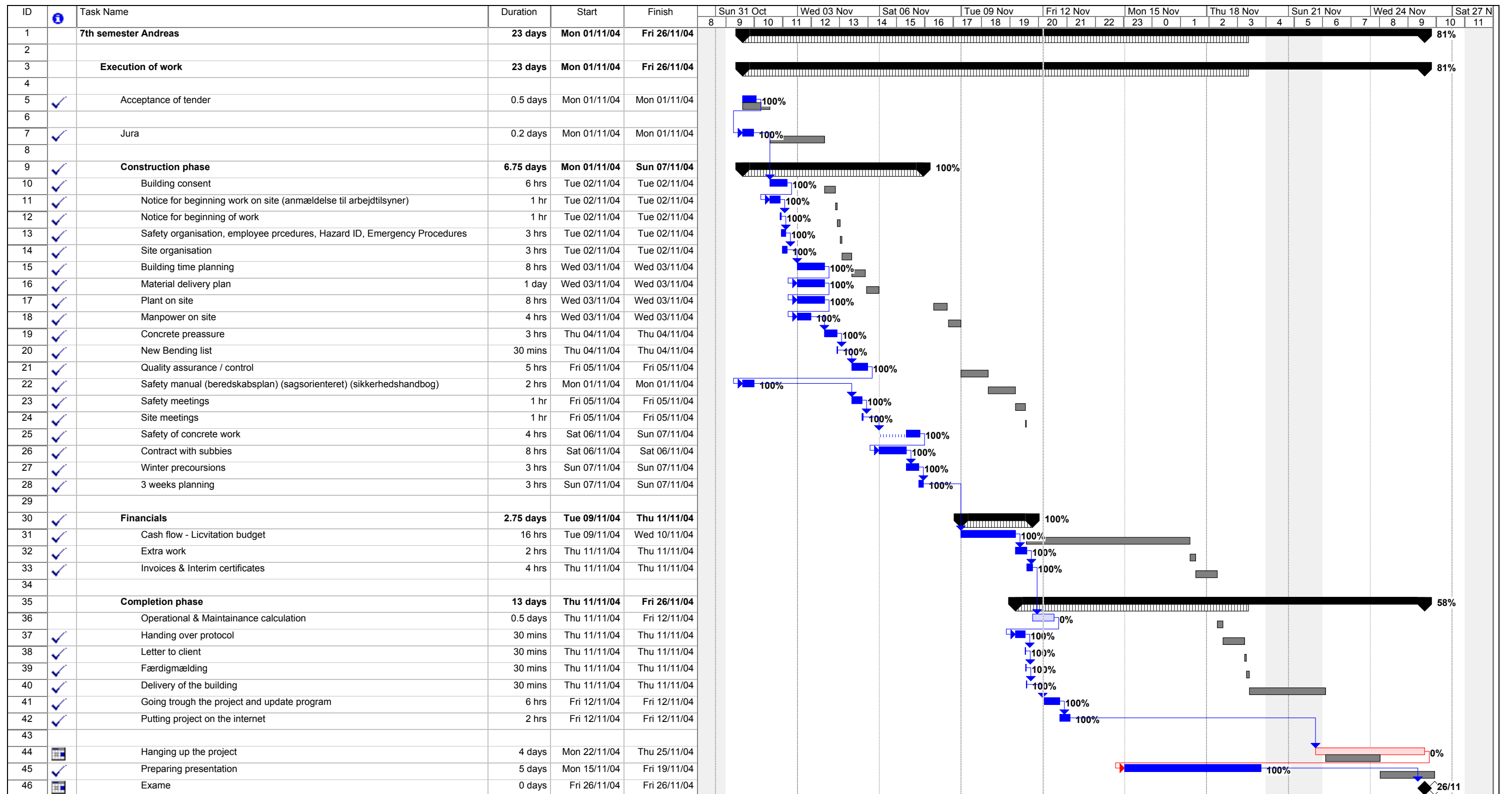

Project: Program\_execution\_base  
Date: Fri 12/11/04

